Richmond Record-Herald

VOL. XXVII.—EIGHTEENTH YEAR. RICHMOND, CONTRA COSTA COUNTY, CAL.—FRIDAY, JULY 12, 1918. NUMBER 150

ALLIES MAKE GAINS ON ALL THE FRONTS

REGISTRANTS OF NEW DRAFT CAN ENLIST IN SERVICES

SACRAMENTO, July 12.—Individual induction of registrants of June 5, last, was authorized today by Provost Marshal General Crowder in a telegram to Governor William D. Stephens. This order cancels a previous ruling by the provost marshal which prohibited individual induction of this year's class.

According to Adjutant General J. J. Borree, this means that the bars are down to all registered men who desire to enlist. It applies to registrants of last year as well.

General Borree stated that men desiring to be inducted into the military service should apply to the western department of the army specifying which branch of service the applicant desires to enter. When there is need of men in that branch, the provost marshal general will be notified and he will instruct the local boards to induct the applicants into service forthwith.

MUST PAY CASH FOR FREIGHT ON RECEIPT

Local shippers and receivers of freight are effected by a new ruling which is to be put into effect August 1st by the Southern Pacific company.

The ruling has the sanction of the government, which is in control of the road and it is believed that all other roads in the state, including the Santa Fe, Western Pacific, Northwestern Pacific and other lines will shortly adopt the same ruling. The rule in effect is that all freight must be paid for in cash at the time of delivery.

Heretofore shippers have been allowed to put up a bond with the company. This bond protected the railroad and insured payment of freight charges ultimately. When a charge was disputed there was voluminous correspondence between the road and the shipper with the payment on the bill delayed some times for months. The result is that in offices like that at San Francisco the freight bills unpaid run into millions of dollars.

From now on payment for freight will be made on receipt by every shipper big or little. There will be no bonds accepted and disputed bills will be settled after payment is made. There will be no deviation from this ruling and a claims bureau is to be established which will take care of all claims for rebates on over charges.

LOCAL MAN IS INFORMED OF MOTHERS DEATH

Anthony Papadakis, proprietor of the Marathon Candy store received a letter from his neice in Greece that she had learned from a refugee from Turkey of the death of his mother, which occurred some weeks ago, according to the information gleaned by the young lady.

Two years ago Mr. Papadakis heard in a similar manner of the death of his father, for no direct communication could be obtained on account of war conditions in that part of the country. The family of the local man had been residing in Turkey and the frontiers were closed so they were unable to flee from the dangers which confronted all foreigners.

CONSTANTINOPLE BOMBED.

LONDON, July 12.—Constantinople was bombed by British airmen on July 7, when half a ton of explosives were dropped on the city, the Admiralty announced today. All British planes returned safely.

LANSING TAKES VACATION

WASHINGTON, July 12.—Secretary of State Lansing left today for his home in Watertown, N. Y., where he will spend his annual vacation.

PARIS, July 12.—Driving forward on a five-mile front, the French again made important gains between the Aisne and the Marne, capturing the village of Longport and several adjacent strongholds, the French war office announced today. German artillery was active in the Verdun sector. The French made successful raids in the Champagne region and north of Montdidier.

"North of Chavigny and east of Faverolles, the French accentuated their progress," the communique said.

"Longpont village and the Javage farm were occupied.

"French troops took 20 prisoners in raids north of Montdidier and in the Champagne.

"German artillery was active along the left bank of the Meuse (Verdun sector)."

The French operations between the Aisne and the Marne are becoming increasingly important. Capture of the village and castle of Corcy was reported only yesterday in this same neighborhood, while Chavigny farm also has been taken.

Longpont is a strategically important village on the eastern fringe of Villers-Cotterets forest, 13 miles south and west of Soissons and about the same distance directly north of American positions at Buzzlares. Corcy is a mile directly south of Longpont and Faverolles is three miles southwest of Corcy. Chavigny farm is a mile northwest of Longpont.

LONDON, July 12.—Further raiding operations were carried out by British troops last night, notably in the Flanders area, near Merris and Meteren, the war office announced today. Prisoners were taken in a patrol encounter in the Kemmel sector on this front.

In their operations in the vicinity of Merris the British took 120 prisoners.

Another British raid on Constantinople was announced by the air ministry today.

"An air force on July 7 attacked Constantinople, dropping a ton of bombs," the statement said.

The Turkish war office recently reported an allied air raid on Constantinople as having occurred on June 30, but declared there was no damage.

Constantinople is nearly 800 miles in an air line from the nearest lines on the Saloniki front. It is possible however, that these raids were made from a base on some of the Greek islands in the Aegean Sea, or that the machines were launched from a British squadron in those waters.

BIG LAND SHOW IS PLANNING FEATURES TO BRING CROWD

Richmond and Contra Costa county will have an exhibit at the Pacific Land and Industrial Exposition which will be held in the civic auditorium in Oakland from September 9th to October 6th, inclusive, almost a whole month.

Some of our manufacturing industries will have exhibits there and the farmers and horticulturists will be out in force to show the people of the world just what we can do in Contra Costa county in the way of helping to win the war by producing food and manufactured articles.

Napa county, according to announcement, through the Napa Chamber of Commerce will have its exhibition in a bower of fruit and flowers, blossoms and tiny trees representing the chief industries of that prolific county.

The exhibit from Napa county, which is one of the most important in the state, by virtue of its location, its intensive cultivation and fertile soil, will be one of the most important of the big ensemble of states and counties, for it will show not only what is possible in California in agricultural and horticulture, but in manufacturing as well.

Besides grapes, apples, plums, apricots and cereals, it will be a comprehensive exhibits of the use and manufacture of leather articles. The space occupied will be 1,000 square feet and the exhibit will be sponsored by the Calistoga Boosters' club at Calistoga, Chamber of Commerce and Merchants' Association of Napa and Chamber of Commerce at St. Helena.

FRONT LINE "CHOW" IS SERVED TO PEOPLE AT ALLIED WAR EXPOSITION

SAN FRANCISCO, July 12.—One of the unique and most interesting features of the great Allied War Exposition at Tournament Park, 8th and Market streets, is the Firing Line Mess Kitchen. Here civilians are permitted to dine upon exactly the same fare as officially prescribed and served by the army commissary right at the firing line in the thick of battle. The diners are served upon the official army equipment of aluminum plates, cups, pans, knives and forks, etc. An army field kitchen is used for the cooking. Many fathers, mother, brothers, sisters and sweethearts were able today to gain a realization of the fare and quality of their beloved one's daily rationing at the front. The Army Mess Kitchen at the end of the main parkway was literally swamped by the patronage today. The fighters' fare is composed of wholesome food splendidly served in the openair without frill or fancy. The soups and breads are as good and palatable as may be found in any first class American hotel dining hall.

The opinion of most visitors to the kitchen today is that our "Sammies" are being well cared for in diet and in quality and quantity of rationing.

Chester I. Campbell, executive director of the great war show, and Wendell McMahill, stage director, and originator of the idea of this wonderful exposition, smiled a satisfactory simile today when returns for the second day's showing were announced by Auditor Aleck A. Smith. The day's attendance ran up to over 20,000 spectators. The Voice of Victory meeting last night in the Forum was most inspirational in character. The presentation speech of Celestine J. Sullivan, the Golden Tongued Orator of the Golden West, in handing over the Service Flag of the United States government to President W. S. D'Arcy of the Associated Advertising clubs of the World is regarded as one of the strongest and most dramatic deliverances heard in California in many years. Visitors from all over California are streaming into the city.

BAY POINT HAS A MUNICIPAL SALOON

Bay Point, where the Pacific Coast Shipbuilding plant is located and which is growing faster than any town in the state of California, has a novel method of handling the liquor business of the town. There is but one saloon there and that run by the city and the profits of the business, according to reports, is sufficient to keep up the town government after paying hire of the barkeepers and other incidental expenses necessary to the business.

We don't know whose idea this municipal saloon business was, but it is a good one and should be emulated by every town in the land, if the saloons are permitted to run at all. Run them as municipal institutions and then the people will know they are conducted within the letter of the law.

That is what Bay Point is doing and during the rush hours they take in money "hand over fist."

DR. LIPP WILL JOIN COLORS IN FEW DAY

Dr. Charles Lipp, dentist, with offices in the Abbott building will respond to the call to the colors in a few days. He received his notice today and as soon as he can straighten up his business affairs he will entrain for the camp of his destination for preliminary training before entering the Dental Reserve corps.

Some months ago Dr. Lipp offered his services to the government and today he received the call, which is the fourteenth which has come to the boarding house which is conducted at the Point by his mother and aunt. In the window of this establishment there is a service flag with thirteen stars and now another will be added.

PAT O'BRIEN PRESENTED WITH BEAUTIFUL WATCH BY RICHMOND MASONIC BROTHERS

Pat O'Brien night at the joint session of Alpha and McKinley lodges at Fraternal Hall last night was a most enjoyable affair and was participated in by almost every member of this popular fraternal organization in the city.

Worshipful Master W. T. Helms of McKinley lodge was absent from the city on his vacation and Judge Hiram Jacobs did the honors of the occasion and made the formal welcoming speech. Although Judge Jacobs spoke eloquently of the great joy occasioned to his brother members by the return of the hero, it did not require words to tell Pat that he was more than welcome among his own people once more and that they were glad, indeed, to grasp him by the hand was shown by the happy faces of all those present.

Pat spoke for an hour or more in response and told in detail of some of the happenings which he experienced in the war zone as a member of the Royal British Flying Squadron. He told of his capture and escape in a modest way and how he finally managed to get into Holland and back to England and then to America among his old time friends.

Yesterday in his tour about the city with Judge Jacobs and other friends, Pat happened to inquire of the judge the time of day, mentioning casually that while down in Texas at Kelly Field his wrist watch "went bad" and he raffled it off for the benefit of the Red Cross and that $1500 was received for it, all of which went to that organization. This put an idea into the head of Judge Jacobs and after a conference with brother Masons a splendid new gold watch was purchased and after being suitably engraved was taken to the lodge room last night and presented to him by the joint lodges of Masons, Harry Ells making the presentation speech. Pat received the beautiful token of esteem and friendship with a few suitable and heartfelt remarks.

Last night after the meeting of the Masons, Pat was taken to the Albany Southern Pacific train and went to San Francisco. Today he will visit the Yerba Buena training station, where he will address the naval cadets and afterward the naval authorities will bring him to Richmond in a launch. He will be the guest of the Eastern Stars tonight at Rank Hall, where a reception will be tendered him.

ROUNDING UP SLACKERS.

CHICAGO, July 12.—In a drive which is impartial as to where it strikes—ball parks, theaters, railway stations—federal agents here are rounding up all draft men to determine whether they are slackers or unregistered aliens. More than 5000 "prisoners" have been detained and examined in the search, which is city wide, operating in the downtown as well as outlying districts. One suspect who tried to escape is in the hospital, suffering from a bullet wound.

EPISCOPAL CHURCH SECURES BUILDING LOT

The three corner lots on the northwest corner of 10th and Barrett streets were deeded to the Episcopalian church yesterday and preparation will be undertaken at once to proceed toward the erection of a building; this site is undoubtedly the choicest corner to be obtained in Richmond at the present time for the purpose it is desired for the city will be enriched by the new building and enterprise of the members of the church body.

RIVER STEAMERS PERMITTED TO BOOST RATES

Eleven river steamer lines were granted permission to increase their freight rates 25 per cent to meet financial burdens imposed on them by the increase in the cost of fuel oil, labor and supplies, in an order issued today by the state railroad commission.

The new rates, it was said, will be on a level with those ordered for the Southern Pacific railroad's boats by the commission.

The companies affected by the order are the California Transportation company, California Navigation and Improvement, Farmers' Transportation, San Francisco & Sacramento Navigation, Island Transportation, Vehmeyer Transportation, N. Fayer & Son, and the Antioch Tow Boat and Barge companies.

Attorney H. S. Sanborn, representing the petitioners, said the new schedules would be filed with the commission by next Friday or Saturday and that they then will become effective.

STEVEDORE LADY IS FINED FOR BAD LANGUAGE

BROOKLYN, July 12.—Sixteen women in overalls are wrestling daily with 132-pound bags of coffee and hundred-weights of sugar, working side by side with muscular men long used to this hard job. They are the new lady stevedores hired by the New York Dock company.

There would be nineteen of these female dock wallopers were it not for the fact that three of the number engaged were fired on account of their cussing.

Among the present sixteen are an author, a former vaudeville star, several widows, and two negro women. Their hours are 1 a. m. to 5 p. m., five days a week. They are getting 32½ cents an hour, the rate paid to men.

H. B. Whipple, general manager, predicts a bright future for all women similarly engaged, though he really had no notion the scheme would work as well as it has.

SONGLESS CANARIES TO BE EATEN FOR FOOD

SPOKANE, Wash., July 12.—Songless canaries may be used for food on meatless days. At least this is the only present solution for the disposition of three birds on hand at the Red Cross headquarters here. The birds won't sing and there is little value in their beauty. The only thing left is their food value, which is not to be scoffed at in these times of high meat prices.

DRAFT BOARDS GET WORK OR FIGHT RULES

Forestalling erroneous interpretation, a printed explanation of the new "work or fight" government mandate was this morning sent to all local draft boards.

"The work or fight order is not a measure to force a man with dependents who would suffer if he enlisted, into the army at the present time, but rather to place these men in occupations where they are most needed," the bulletin reads.

"Men shall not be urged to do such other work as will disrupt and disorganize industrial conditions unless such businesses are of a detrimental or purely useless character. Local boards must refer each case to the district board, and have no power to make any ruling.

"No man, unemployed or otherwise, is to be forced to go into necessary work. Men who have spent time and money in working up to a measure of success at a particular occupation will not be forced to give up their positions for work in shipyards or on farms."

Subscribe for the Record-Herald.

AUTO ACCIDENT COSTS WOMAN HER LIFE

Mrs. Littlefield, residing on Holland Tract No. 12 on the San Joaquin river in the eastern end of the county, lost her life this morning when the auto in which she was riding turned turtle and dumped her in the river. According to information received by the coroner's office this morning, the woman was quite dead when she was taken from the water a few moments after the accident.

Coroner Bert Curry departed this morning for the scene of the accident and will hold an inquest on the remains. He will probably return home late this evening when full details of the unfortunate incident will be obtainable.

MOTHER DIED IN EAST.

Harry Hays and his brother P. W. Hays received word from their old home in Worthington, Indiana of the death of their mother. She passed away at the age of 78 years yesterday and the date of the funeral is set for Saturday.

Subscribe for the Record-Herald.

SAFEGUARD YOUR INCOME

There is only one absolute sure way to safeguard your income—to keep proper track of it and know just where it goes—and that is to open a checking account. If you pay all your bills by check, you'll be surprised how much further your money will go—it's a check on dribbling away a few bits here and a few bits there for articles you can get along without. Best of all it's an absolutely safe receipt for all moneys paid out—it removes the possibility of paying an account twice.

If you have not already opened a checking account, come to this bank now and start one.

THE MECHANICS BANK

MACDONALD AVENUE AT EIGHTH ST.

"At the Sign of the Clock"

If you haven't started a savings account, don't delay—do it now

Richmond Record-Herald

Published Every Afternoon, Except Sundays and Holidays by the RECORD-HERALD COMPANY

Sixth Street near Macdonald Ave. Telephone Richmond 70

FRANK HULL, Managing Editor. G. E. MILNES, Business Mgr.

SUBSCRIPTION RATES:

1 Year....$4.00 6 Months....$2.00 1 Month by Carrier...40c

Entered at the Postoffice at Richmond, Cal., as Second-Class Matter.

Independent Democratic

THOSE GOLDEN STARS

In every home where flies the service flag with the golden star and in every home in the United States in which the golden star may come during the trying months which are coming to us before the war shall have ended, mother and father and all should read what Abraham Lincoln said to the mother of the civil war whom he wrote to:

"I have been shown in the files of the war department a statement of the adjutant general of Massachusetts that you are the mother of five sons who died gloriously on the field of battle. I feel how weak and fruitless must be any word of mine which should attempt to beguile you from the grief of a loss so overwhelming. But I cannot refrain from tendering to you the consolation that may be found in the thoughts of the republic they died to save. I pray our Heavenly Father may assuage the anguish of your bereavement, and leave you only the cherished memory of the loved and lost and the solemn pride that must be yours to have laid so costly a sacrifice upon the altar of freedom."

A similar situation confronts the nation at this time and those who offer up their lives that the land of their birth may live, will be gloriously and gratefully remembered through the years and centuires to come and men and women yet unborn will sing their praises and will teach their children to venerate the heroic souls who died for the freedom of the world.

ADVERTISING CHURCHES

Church advertising and its relation to filled or empty pews was the subject of an address yesterday afternoon by J. A. Callahan, advertising manager of a San Francisco daily paper, before the Church Advertising and Publicity department of the ad clubs' convention.

Calahan took as his text: "Neither do men light a candle and put it under a bushel, but on a candlestick; and it giveth light unto all that come into the house." He said, in part:

"If you cannot bring the church to the people, use the newspapers. The great majority of your church slackers stand for progress. They want to lead better lives. They want to be better men. The great majority has the right heart beat."

But do not let this argument be mistaken to mean that the minister is expected to present his sermon to the people through the columns of the newspaper. The newspaperman has troubles enough without handling dogmatic arguments which should only be expounded from the rostrum. And this is not said in disparagement to the preachers. The way to advertise the church is to advertise the church and not the preacher.

Before you buy goods, look for the label. There are said to be quantities of German made goods in this country still. "Made in Germany" was a common enough label on goods three or four years ago and there are still some of them on hand, so it will be well to look out for them when buying, for none of us would be found purchasing them if we know it.

About the only thing we can make out of that speech of von Kuhlmann's before the German reichstag is that he is not pleasing a great many of the German people. At this particular time he is a very unpopular man, with the government and the population of the nation to which he belongs.

BIG OFFENSIVE IS COMING.

Washington is giving out the information that a big German offensive may be expected in a short time. This is to be expected and the American people should not be in any way discouraged that the Germans should strike as long as they have any fight left in them. In fact that is their only chance for success. They must strike as long as they have any men left in their ranks.

Men count for but little with the German war lords, but they count their successes from the amount of territory they gain. The Hindenburg plan is quite similar to the tactics displayed by a football captain, who makes the drive and then pauses to give his men a breathing spell before proceeding with the battle.

But in this instance all the time the Huns are taking for breathing is occupied by the allies with strengthing their lines with men and armament. This country is sending over to Europe more than a hundred thousand men during each and every month and it will not take many months to has another million men for service on the firing line.

And this does not spell success for Germany, but the worst kind of defeat before the end of another year. So the coming of the next drive is not viewed with a great deal of alarm, but rather with much confidence, for the allies are in much better shape in every way to meet it than ever before. They will welcom it, indeed, for they konw that the harder the fighting the sooner will the conflict be over.

Even the babies are helping out the allies in this war. The baby tanks are helping out on the firing line on the west front and the babies of this country are buying baby bonds to finance the great war. Everybody is helping out the good cause in every manner possible and while it is taking some sacrifice, it is being cheerfully borne because we know it is helping our boys "over there."

It appears after all that the street car men are to get more pay and not through the generosity of the traction magnate, either. Men who operate urban lines are not given to generosity for some reason or other, but on the other hand they get all the work possible out of their men and pay them just barely enough to keep soul and body together. The Government is going to take a hand in the matter and will see that these hard worked and poorly paid people get what is coming to them.

War Saving Stamps will help to whip the Hun. If you have not already made your pledge to buy one for yourself and one for your wife and for each one of the babies of the family for each month during the time intervening from now to the first of the year, you should do so at once. The government needs the money and it's infinitely cheaper to help buy war material in this way than to pay tribute to Germany, which we will be compelled to do if the allies lose the war.

If gratitude is due to the man who makes two blades of grass grow where only one grew before what is due to the farmer who has planted this year twice the acreage of wheat that he ever did before?

The man who loves liberty best and would do his utmost for it is the one who is most willing to have the government tell him what he shall eat, how long his coat shall be and how many pockets he may have upon it.

CLASSIFIED ADS

CLASSIFIED ADVERTISING RATES

Lines	2T	4T	6T	12T	24T
3....	$ .25	$ .45	$ .60	$1.00	$1.5[illegible]
4....	.35	.60	.80	1.35	2.0[illegible]
5....	.45	.75	1.00	1.75	2.5[illegible]
6....	.50	.90	1.20	2.00	3.00
7....	.60	1.05	1.40	2.25	3.50
8....	.70	1.20	1.60	2.50	4.00
9....	.80	1.35	1.80	2.75	4.50
10....	.90	1.50	2.00	3.00	5.00

Classified ads will be taken over the phone and collections made by messenger on payment of 10¢ extra for messenger service

WANTED—MISCELLANEOUS

WISH to dispose of a week's trip to "Burke's." Address 226 8th St. 6-4-tf

WANTED—A good piano. Price and terms must be right. For particulars write P. O. Box 601, Richmond, Cal. tf

WANTED—To hear from owner of good ranch for sale. State cash price, full description. D. F. Bush, Minneapolis, Minn.
M 30 A 13-27 M 11-25 J 8-22

SALARY LOANS

SALARIED PEOPLE PERMANENTLY employed furnished $5.00 to $50.00 without security, delay or publicity. Cheapest rates, easiest payments. D. D. Drake, 607 Macdonald avenue. 4-29-tf

THE W. C. T. U. of Richmond would like to assist any girl that needs help who will either write or come to see Mrs. O. Wallin, 684 Fifteenth St., Richmond. tf

AUTOMOBILES

USED CARS
PACHECO AUTO COMPANY INC.
Agents for
Chalmers and Oakland Motor Cars
2901-07-15-19 Broadway
Lakeside 1929 Oakland

NOTARY PUBLIC

NOTARY PUBLIC—I make and acknowledge all kinds of legal papers; deeds, mortgages, contracts, leases, etc. Houses to rent; fire insurance. H. G. Stidham, 163 Washington avenue. Phones, office 868. Residence 820. 3-27-tf

—OPEN DAILY—
New Piedmont Baths
24th and Vernon St., Oakland
PURE OCEAN SALT WATER
(Heated)
Largest All-tiled Tank in West
Open Daily—9 a. m. to 10 p. m.
Sundays—9 a. m. to 9 p. m.
Special Attention Paid to Lady Patrons All Modern Conveniences

Attention Housewives
6 pound Westinghouse electric iron complete with cord—
$3.50
new shipment, guaranteed
Pioneer Electric Co.
218 Macdonald Ave.
Phone 17

HELVETIA HOTEL
Rooms 25c, 35c and 50c.
$1.50 and $2 per week.
Also housekeeping rooms, $3 a week.
227 Sixteenth St., Richmond, Cal.

ELECTRIC MOTORS
Rented, bought, sold, exchanged and repaired.
Electrical installations and supplies
Globe Electric Works
1959 MISSION STREET
SAN FRANCISCO.

Phone Rich. 540—2456 Soito Ave
H. E. SOMERVILLE
Richmond Branch
Geo. W. Caswell Co.
Teas and Coffees
Cal. Blend Chaffless Coffee—Pure Spur Extracts and Baking Powd.
Agent Independent Cracker & Biscuit Company

Back Again AT OLD STAND
Geo. Sekiguchi who has been on a visit to Japan for the past year has returned and will be glad to meet his old friends and make new once by doing the best work in shoe repairing.
GEO. SEKIGUCHI
1008 Macdonald Avenue

FOR SALE

FOR SALE—Almost new modern 7-room bungalow; sleeping porch, big fireplace, hardwood floors, driveway of crushed concrete, 37½ foot frontage. Large, sunny bedrooms. Cash or terms like rent or well located vacant lot as first payment. A. J. Heald, 418 Bissell avenue, or First National Bank. Will take Liberty Bonds. 5-7-tf

FOR SALE—Ford touring car for sale in good condition; Address 232 south 13th street, or phone Richmond 661-J. 7-8-6t

FOR SALE—50 foot corner on Cutting Boulevard. All clear. $1500 cash or terms. Address Box J. J. Record-Herald office.

GET A HOME—2 lots, 50 foot frontage, close in location and house, street work all paid. Terms can be arranged. Box C. D. Record-Herald office. 3-22-tf

FOR SALE

$1800 buys 5 room modern house, $300 down, bal. monthly.

$950 buys one lot on 9th street, near Nevil. Some terms.

$2100 buys modern house with 4 rooms and basement. Some terms. A good buy.

$150 buys one lot in West Richmond.

$3000 buys most modern 6-room house with garage on Sixth street; block and a half from Macdonald avenue; some terms.

CONN BROS.

Try a Record-Herald Class Ad, they "shoot straight."

HELP WANTED

GOOD PAY—Registered Voters, men and women, to get names for Single Tax petition. 640 Eighth street. June 29—6t

GIRL WANTED

The Record-Herald wants to employ a good girl; one who has a high school education, write a legible hand and, preferably, can operate a typewriter. Apply in person at the office. july-tf

FOR RENT

FOR RENT—Six room flat. Enquire 547 Sixth street. Phone 401.

FOR RENT—House for rent, 2 story 5 rooms, 555 30th street; $13.00 per month. Call at house next door for key. 7-9-6t

FOR SALE OR TRADE—Modern 5 room cottage; 5 minute walk from 6th and Macdonald; will consider trade for Oakland or Berkeley property or light auto; party leaving town and is looking for quick action. Address box H. C. B. this office. 6-9-tf

EXCHANGES

WHAT WILL YOU GIVE in Liberty Bonds, automobile, cash, or what you have of value for $1,400 equity in a lot on 23rd street, 2 blocks off Macdonald avenue, bought 4 years ago for $3,000. List price now $4,750. Forced to turn loose. Balance $1,600. Monthly payments. Address Box 10, Record-Herald. June 14-6t

EXCHANGE—Will exchange lot situate in the Richmond annex district and valued at $600 for automobile, or sell same for $450 cash. Apply Karl O. Knott, Crockett, Cal. 2-28-tf

COMBINATION pool and billiard table, Brunswick-Balke, good as new, home size; cost $165, will sell for much less. Address Box GA, Record-Herald Office. 7-19-tf

FOR SALE—Modern close in 5-room dwelling on one of the best residential streets in the city. Will sell at a bargain; part terms if disposed of at once. Address Box 46, Record-Herald. tf

FOR SALE OR EXCHANGE—Hotel and saloon, good business, in shopping district on Macdonald avenue, or will exchange for improved city property or ranch. Would consider selling saloon business separately to reliable parties. Address Box F, Record-Herald Office.

HAVE you vacant lots that you want to turn over for income bearing residence property. I have a modern five room house and two lots in central section of city, that I would consider exchanging for vacant lots suitably located. In answering give lot and block number, what value of lots are, and whether street work is paid or not. Address Box 184 Richmond, Cal. 2-23-tf

"Let Mayer Do It." If you want your old suit made like new Ring Up Phone 452. Cleaning, Men's Repairing or Pressing. Work called for and delivered. Mayer's American Cleaning Works, 1114 Macdonald avenue.

BYRN'S BARGAINS

Lot on Bissell Ave., $4.00.

Houses on 9th St., $1525, $1500 and $3150. Easy terms; 2 lots $1150.

For Exchange, going ranch, $10,000, fully equipped. Richmond. In full or part payment.

R. W. BYRN
909 Macdonald Ave.—Phone 756

PERSONAL EFFICIENCY

If you cannot see objects near-to and at a distance with equal clearness, you need bifocals.

Dr. C. R. Blake
704 Macdonald Ave. (Upstairs)
Open Afternoons and Evenings and by Appointment.
"If They Don't Fit, You Can't Have Them."

PHYSICIANS AND SURGEONS

DR. W. L. BELL
Surgeon and Physician
Office hours, 2 to 4 and 7 to 8 p. m.
704 Macdonald Ave. Tel. Rich 26

ATTORNEYS-AT-LAW

WILBUR S. PIERCE
Attorney-at-Law
Now located in Berry Building
Rooms 1-2 and 3
5th and Macdonald Phone 386

ORVILLE E. JACKSON
Lawyer
General Law Practice
Telephone, Rich. 1481
23rd and Macdonald Ave. Richmond

J. E. RODGERS
Attorney-at-Law
Martinez California

DANIEL BARTON
Attorney-at-law
607 Macdonald Ave. Phone 94
Oper. evenings

C. A. ODELL
Attorney at Law
607 Macdonald Phone 423
Richmond, Cal.

CHARLES E. WOOD
Notary Public
I handle Insurance—Life, Accident and Fire.
502 Macdonald with J. B. Baldwin
Phone 471
Res. 407 Ohio St. Phone 148

Have your suit cleaned and pressed at Black's Tenth and Macdonald. Phone 723. We call and deliver. Prompt service and good work.

BERT CURRY
UNDERTAKER—EMBALMER
Parlors 332 Eleventh Street
Service Day or Night
Day and Night Phone 429

E. B. SMALLWOOD
Undertaker—Embalmer
DEPUTY CORNER
727 Macdonald Avenue
Phone Richmond 113

GUARANTEED
VULCANIZING
RETREADING, RECAPPING
SECTIONS, TUBES
MILLER
Geared to the Road
TIRES
JOE PERASSO
1434 MACDANALD AVENUE

When You Borrow Money

consider not ONLY the cost, but the terms of repayment. In this respect we offer the following rates for your consideration:
$10.00—Pay us 5 payments of $1.60.
$25.00—Pay us 12 payments of $2.20.
$50.00—Pay us 8 payments of $6.40.
$75.00—Pay us 8 payments of $9.60.
Weekly payments; monthly if desired. Other amounts and number of payments arranged to suit your convenience.
If you are a housekeeper or have a steady salaried position, we will supply your wants quickly and confidentially.
Call, write or phone
Reliable Loan Co.
Suite 402-3-4 Dalziel Bldg.
512 15th st., bet. Clay-Washington sts.
OAKLAND
Phone Oakland 6123

MONEY LOANED
DIAMONDS WATCHES JEWELRY
LEGAL 2% RATE
CALIFORNIA LOAN OFFICE
835 BROADWAY Cor. 9th
OAKLAND, CAL.

LOANS TO SALARIED PEOPLE: ALSO ON FURNITURE, PIANOS, VACANT LOTS, etc.; confidential. OAKLAND CREDIT CO., 100 Bacon Bldg., 12th and Washington sts.; phone Oakland 1665; office hours between 8 and 6:30.

REALIABLE REAL ESTATE FIRM

The following real estate firms have secured their state licenses. You are protected by dealing with them.

Conn Bros. Real Estate and Insurance; Loans and Collections, 253 6th Street. Phone 637

Hays, M. A. Real Estate and Insurance, Loans. Telephone Richmond 898, 22nd and Macdonald Avenue.

RICHARDS, W. J. Insurance, Loans, Bonds, Real Estate. 915 Macdonald Avenue, Telephone, Richmond 738.

GOOD EATS at the Tivoli Restaurant
509-511 Macdonald Avenue

COAL Draying and Storage
PILLOW BROS.
705 Macdonald Ave Phone 91

No Operations

The most serious illnesses are cured by the wonderful Chinese Herbs. The Chinese physician NEVER operates. Don't consent to an operation for your ailment until you have seen us. Hundreds of cures in the past few years.

A CONSULTATION AND DIAGNOSIS FREE

Office Hours—9 to 6; saturdays, 9 a.m. to 8 p.m; Sundays, 10 to 12 noon.

DR. SING HERB CO.
491 Tenth St., near Washington
Phone Oakland 3250
OAKLAND, CALIFORNIA

THESE PAINTERS CARRY LIABILITY INSURANCE

ZEB KNOTT
Sherwin-Williams Paints, Stains and Varnishes
All Grades of Wall Paper
Painting and Paper-Hanging
All Work Guaranteed
319 North Seventh Street

BURDON & KIRKHOUSE
Paperhangers, sing writers, painting contractors, Wall-paper, paints, oils and varnishes
1310 Macdonald — Tel. 828

HERBS

Reliable Herb Specialist. Testimonial

February 7, 1917.
I had a very severe attack of throat and stomach trouble and inflammatory rheumatism. I was confined to my bed for five weeks and could not walk for two months. I can now state that Dr. Wong Him, located at 1588 Webster street, Oakland, has saved my life and made a complete cure.
Dr. Wong Him was formerly at 1268 O'Farrell street, San Francisco.
(Signed) ELIZA FARMER
2526 11th Avenue, Oakland.
DR. WONG HIM
1516 Webster St.
Oakland
Phone Lakeside 439

THE CRAVEN HOSPITAL
Conducted by Graduated Nurses
MEDICAL, SURGICAL and MATERNITY CASES.
Baby Incubator Installed.
Received under the care of their own physician.
10th & Clinton Phone 854

DISEASES OF MEN
Sores, swellings, discharges, nervous, skin, blood poison, etc., quickly treated; charges very reasonable; consultation free.
DR. T. D. HALL
707 Broadway, upstairs, near Seventh St., Oakland, Cal.

Richmond Laundry
You Are Particular! So Are We!
Phone 414
1517 Macdonald Ave.

ZIMMERMAN'S Bicycle Shop
815 Macdonald Avenue
Complete stock of bicycles, kept on hand. Also bicycle tires. Expert gun and locksmith.

S. NUSSENBAUM
High Grade Ladies' Tailor and Dressmaker
102-14th St. Tel. Lakeside 2947
Oakland, Cal.

N. C. Anderson
Agents for
BRILLIANT—LINDOW CO.
Jewelry on Easy Terms
915 Macdonald Ave. Phone 738

MRS. MABEL McKEAN
1012 Bissel Avenue
TEACHER OF PIANO
Up-to-date Technique
REASONABLE RATES

NOTICE TO VOTERS

A new and complete Registration of Voters is required by law during the year 1918.

Registration closes, for the purpose of voting at Municipal Elections in towns of the Sixth Class, on March 8th, 1918; for the purpose of voting at August Primary Election, on July 27, 1918; for the purpose of voting at the General Election, on Oct. 8th, 1918.

No person will be entitled to vote at any of the above elections unless he registers on or before the above dates.

You may reigster with the County Clerk or any of his deputies.

Dated February 1st, 1918.

J. H. WELLS,
County Clerk of Contra Costa County.

The following named persons are Registration Deputies:

A. C. Faria, Chief Deputy, City Hall, Richmond.
Mrs. Mary D. Neill, 154 Washington avenue, Richmond.
George K. Drew, 114 Washington avenue, Richmond.
I. M. Vaughn, 420 Macdonald avenue, Richmond.
L. J. Thole, 1938 Macdonald avenue, Richmond.
Mrs. Florilla M. Brown, Stege Branch Library, Richmond.
Miss Nannie L. Nesbit, 821 Bissel avenue, Richmond.
J. A. Dondrich, City Hall, Richmond.
Mrs. Nellie M. Scott, 635 South 26th street, Richmond.
J. E. Cryan, 331 8th street, Richmond.
James M. Stewart, Standard Oil Co., Richmond.
Miss Betty Angell, Chamber of Commerce, Richmond.
M. A. Hays, 2202 Macdonald avenue, Richmond.
A. H. Mackinnon, El Cerrito.
W. H. Williams, Glenk.
Frank Conlon, El Cerrito.
G. W. Adams, El Cerrito.
George Valencia, San Pablo.
Frank M. Silva, San Pablo.

NOTICE TO TAXPAYERS

State and County Taxes for the Fiscal Year 1917-1918

Office of the Collector of State and County Taxes, Martinez.

Notice is hereby given that I have received from the Auditor of Contra Costa county the Duplicate assessment book for the fiscal year 1917-1918, and

That the taxes on all personal property secured by real property and one-half of the taxes on all real property, is due and payable on the

THIRD MONDAY IN OCTOBER,

and will be delinquent on the first Monday in December next thereafter, at six o'clock P. M., and that unless paid prior thereto fifteen per cent will be added to the amount thereof, and that if said one-half be not paid before the

LAST MONDAY IN APRIL NEXT

at six o'clock P. M., an additional five per cent will be added thereto. That the remaining one-half of the taxes on all real property will be payable on and after the

FIRST MONDAY IN JANUARY NEXT,

and will be delinquent on the

LAST MONDAY IN APRIL

next thereafter, at six o'clock P. M., and unless paid prior thereto, five per cent will be added to the amount thereof.

That all taxes may be paid at the time the first installment, as hereinafter provided, is due and payable.

Taxes are due and payable at the office of the Tax Collector, in the Courthouse at Martinez, Contra Costa county.

MARTIN W. JOSEPH,
Tax Collector Contra Costa County.
[illegible]

THE BIG STORE THE BIG STORE THE BIG STORE THE BIG STORE

July Clearance Sales

Voile and Gingham Dresses

No Two Garments Alike

Tomorrow we put on Sale our entire Stock of Summer dresses without reserve. Come and look over these fetching frocks. They must be cleared out to make room for Fall goods.

$3.95 $4.95 $5.95 6.95

Womens' Suits $9.75

A number of really good suits in plain colors and in black and white checks. It will be good business for you to see these suits at this price.

Girls Smock's 98c

Of a good quality galatea nicely trimmed with suitable collars and cuffs.

Womens' Silk Hose 79c

In the new shades of African brown and bronze.

Women' Hose 9c

Black cotton stockings at wonderful prices, even though they are not perfect.

Liberty Locket Buttons 19c

Even these little buttons come under the drastic July clearance reductions. They make excellent gifts to brother, sweetheart or son. An exact duplicate of the army button, with a place inside for a photograph. Get your now.

EDITORIAL

ADVERTISING THE TRUTH

It is deplorable that retail advertising in general, through its own short comings, is not wholly believed by its readers. In the rush to gain more business, exaggerated statements have been made and are still being made in the advertisements of stores throughout the country.

Once exaggeration is started each announcement must apparently be stronger in exaggeration than the other to get business. So much retail advertising contains exaggerated statements that most good merchants realize the attitude of their patrons towards such advertisements.

But few have the courage to return to the sound, truthful advertising which started their stores well on the road to success.

We have unqualifiedly adopted the principles of honesty in advertising and are faithfully carrying it out. Our announcements contain no exaggerated statements. You can find our merchandise sustantiated in the merchandise itself. We shall never betray your confidence in us or in our advertising.

When we advertise a reduced price we seldom use comparative prices. We believe that our statement that the price is reduced is sufficient to our customers.

"YOUR MONEY'S WORTH OR YOUR MONEY BACK"
The Big Store
H. MARCUS, President

Waists, very special 59c

A good assortment of nicely trimmed white cotton voile waists at a phenomenal clearance price.

Royal Worcester Corsets 79c

A new lot of Ladies and Misses sizes in pink and white added to the original clearance lot.

Petticoats Special $1.98

A small lot of line colored percaline with silk flounces at a low July clearance price.

Brassieres and Corset Covers 29c

Plaid Silks 36 inch $1.59 yd.

In beautiful colored combination. Excellent value.

Children's Half Hose 19c

All sizes of children's hose with nice colored tops.

Sheets and Pillow Slips

81x90—Fully Bleached sheets, extra fine quality	$1.75
81x108—The same grade	$1.95
42x36—Pillow slips	38c
45x36—Pillow sips	42c

RIBBONS AT A SPECIAL PRICE

Many shades of taffeta ribbons in a large variety of widths from 2 1-2 to 4 1-2 inches.

All the newest and prettiest shades are included.

No. 22—2 1-2 inches wide	9c yd.
No. 40—3 inches wide	12c yd.
No. 60—3 1-2 inches wide	15c y
No. 80—4 1-4 inches wide	17c yd.
No. 100—4 1-2 inches wide	19c yd.

Munsiug Underwear Reduced

In these times when all prices are gradually going up, we are particularly fortunate in being able to offer such celebrated underwear as the MUNSING wear at CLEARANCE SALE PRICES

Womens' Munsing Union Suits	85c to $1.55
Women's Munsing Vests	65c to 75c
Children's Munsing Suits	75c to 90c

IN THE HEART OF RICHMOND

"YOUR MONEY'S WORTH OR YOUR MONEY BACK"
The Big Store
H. MARCUS, President

TELEPHONE RICHMOND 162

AGED WATCHMAN IS CALLED BY MESSENGER

James Riley Causey, aged 62 years, a native of Indiana and residing at 831 Eighth street, passed away last night at 8 o'clock after a long illness at the family home in this city. Deceased has been a resident of this city for the past seven years and was a watchman in one of the large manufacturing plants here.

Besides the sorrowing wife, the following sons and daughters survive him: Fines E. Causey, of Ore. son; Mrs. Eunice E. Engelke, James O. Causey, Mrs. Ruth Babcock, China Causey, Pearl Causey and Helen Causey.

No date has yet been set for the funeral and the body was taken to the undertaking parlors of Bert Curry where it is being prepared for the funeral and interment.

JULY CLEARANCE SALE OF BIG STORE IS SUCCESS

Proprietor Harry Marcus, of the Big Store, reports that the public is responding most liberally to the advertisements of the July Clearance Sale. The Big Store, conforming with the custom of all progressive department stores throughout the country, makes it a rule to clear all stocks on hand twice each year in order to make room for the new season's goods. This gives an opportunity to those who are desirous of making large savings in their purchases, to obtain goods at prices far below the regular values. It is the policy of the Big Store not to harp too much upon the former price of reduced goods. The management of the store believes that its mere statement that the goods have been reduced, is sufficient assurance to the public of the excellent values to be obtained.

Elsewhere in this paper a large advertisement from the big store appears. We advise our readers to read this advertisement carefully and figure on what goods they can use at the advertised prices. There are also many items not mentioned in the advertisement that are being offered for sale at a drastic reduction at the Big Store.

NAVY TO CELEBRATE.

WASHINGTON, July 12.—The navy will be celebrated in the American navy in the same manner as the Fourth of July. Secretary Daniels today telegraphed all ships and stations that July 14 shall be observed "as a special day of allied tribute to France." Ships are to be decorated and salutes fired to the French colors. Commanders of forces, stations and districts are ordered to co-operate with local celebrations of Bastile day wherever possible.

STREET CAR MEN TO RECEIVE RAISE

WASHINGTON, July 12.—The National War Labor Board is preparing to hand down wage increase awards in the cases of twenty-four street car companies, whose employes appealed for higher scales.

The board is expected to set a basic rate considered a living wage, probably 50 cents an hour. In addition, higher rates will be allowed for experienced car men.

ADVENTISTS TO STAY IN SANTA ROSA, DECISION

SANTA ROSA, July 12.—Efforts to secure the removal of the headquarters of the Northwestern California Conference of the Seventh-day Adventists from Santa Rosa this afternoon, when the delegates, assembled in regular session on the campground at College Park, decided that Santa Rosa's location, railroad facilities and postal service, together with other advantages are sufficient to justify them in leaving the headquarters here.

Plans for uniform and adequate support for the Seventh-day Adventist parachial schools were referred to the Pacific Union Canference Committee for action.

Credentials and licenses were granted Wednesday afternoon to the following: Ministerial credentials, G. W. Wells, Andrew Nelson, J. D. Alder, M. A. Hollister, S. T. Hare, E. A. Brown, W. A. Johnson; honorary ministerial credentials W. H. Saxby, W. W. Stewart, Isaac Morrison; ministerial licenses, C. L. Bond, L. L. Moffitt, E. E. Beddoe, Alzo Edwards; missionary credentials, S. Donaldson, Mrs. Vesta J. Farnsworth, Laura B. Morrison, Esther Francis, Oleta Butcher, Olive Dorward. A committee on baptism was named, consisting of Pastors J. D. Alder, E. A. Brown and Andrew Nelson.

BANKERS MEET HERE TOMORROW

The meeting of the Contra Costa Bankers' Association which takes place in various places in the county semi-occasionally, about once in three or four months, will take place in the city tomorrow and will be held in the Elks club rooms.

The chief feature of tomorrow's meeting will be the address which will be given by E. W. Wilson, vice-president of the Anglo-London-Paris National Bank of San Francisco. He will talk on the subject of United States Treasury Certificates.

There will probably be about twelve of the leading bankers of the county present and after the business of the meeting shall have been disposed of luncheon will be served in the club rooms.

Subscribe for the Record-Herald.

Correct Lubrication for the "T"-Head Type Engine

The "T"-Head, illustrated here, is one of several types in popular use today. Engines of this type, like all *internal combustion engines*, require an oil that maintains its full lubricating qualities at cylinder heat, burns clean in the combustion chambers and goes out with exhaust. ZEROLENE fills these requirements perfectly, *because it is correctly refined from selected California asphalt-base crude.*

ZEROLENE is made in several consistencies to meet with scientific exactness the lubrication needs of all types of automobile engines. Get our "Correct Lubrication Chart" covering your car. At dealers everywhere and Standard Oil Service Stations.

Experts Say,
"Zerolene Is Better"

Why are the majority of cars now lubricated with ZEROLENE? Because—

ZEROLENE *does* hold better compression, *does* give better protection to the moving parts, *does* deposit less carbon. And this is the testimony of the leading automobile distributors of the Coast.

They know from the records of their service department—and we know from exhaustive tests—that ZEROLENE, correctly refined from selected California asphalt-base crude, gives perfect lubrication with less wear and less carbon deposit.

ZEROLENE is the correct oil for *all types* of automobile engines. It is the correct oil for your automobile. Get our lubrication chart showing the correct consistency for your car.

At dealers everywhere and Standard Oil Service Stations.

ZEROLENE
The Standard Oil for Motor Cars

New Books Added to the Library
During June, 1918

This month's Library Bulletin which is just off the press contains the list of many new and interesting books which have been secured by the librarian during the past month. Here is the list which will be found of general interest to the average reader:

Fiction.

BANGS. The genial idiot; his views and reviews.
BANGS. House-boat on the Styx.
BRUBAKER. Ranny, otherwise Randolph Harrington Dukes.
COPPLESTONE. Lost naval papers.
DELL. Safety curtain and other stories.
DODGE. Skinner's big idea.
FINDLATER. Seen and heard before and after 1914.
FRENCH. Great ghost stories.
GOULD. The rider in khaki.
HUDSON. Royal outlaw.
HURST. Gaslight sonatas.
LATHROP. Little stories from the screen.
LE GALLIENNE. Pieces of eight.
MARSHALL. The Graftons.
MILLER. Happiest time of their lives.
NEXO. Pelle, the conqueror.
ONE YEAR of Pierrot.
PARRISH. Devil's own.
QUILLER-COUCH. Ship of stars.
RENDALL. London nights of Belize.
RICHARDSON. Fortunes of Richard Mahony.
SCOTT. Man in evening clothes.
SHEDD. Lady of mystery house.
SHOWERMAN. Country chi d.
STANLEY. Miss Pim's camouflage.
STIMSON. My story; being the memoirs of Benedict Arnold.
WHITE. Unwilling vestal; a tale of Rome under the Caesars.
ZANGWILL. Rise of a star.

Reference Books.

NEW INTERNATIOAL YEAR BOOK. 1917. R 031
BAILEY. Cyclopedia of American agriculture. 5 v. 1917 ed R 630-

Libraries

LEGLER. Library ideals. 020.1
KOCH. Book of Carnegie libraries. 022

Books and Reading.

MACY. Guide to reading for young and old. 028
DYER. Day-time story book. 372
CODY. Evenings with great authors. 808.8-

Psychology.

BRUCE. Handicaps of childhood. 136.7
HAZLITT. Thinking as a science. 153-

Ethics.

BARTON. More power to you. 174-
LIPMAN. Creating capital; money making as an aim in business 174-
FISK. Alcohol; its relation to human efficiency and longevity. 178-

Sociology.

GATES. Recreation and the church. 261-
ELLWOOD. Introduction of social psychology. 301-
TODD. Theories of social progress. 301-
HOWE. High cost of living. 335.5-
BERCOVICI. Crimes of charity. 361-
PARMELEE. Criminology. 364-
BREWER. Vocational-guidance movement. 371.42
SMITH. Commerce and industry. 380
Government.

ASHLEY. The new civics. 320-
OGG. Economic development of modern Europe. 330.9-
OGG. Governments of Europe 342.4-
MARIS. Selected articles on the city manager plan of government. 374.04-

French Language.

GIESE. Simplest spoken French 448

Telegraphy.

MACDONALD. Modern land and submarine telegraphy. 621.382-
HAYWARD. How to become a wireless operator. 621.384-
STANLEY. Text book on wireless telegraphy. 621. 384-

Military and Naval Science.

LANING. Practical manual of the compass. 623.89-
KNIGHT. Modern sea warfare 623-
SHERRILL. Military map reading. 623.73-

Shipbuilding.

WATSON. Naval architecture; a manual on laying-off iron, steel and composite vessels. 623.8-
MCDERMAID. Shipyard practice as applied to warship constructions. 623.825-

Engineering.

SWINGLE. Complete examination questions and answers for marine and stationary engineers. 612.12-
FOOTE. Practical road building. 625.7-
audel. Starting and lighting of automobiles. 629.1-

Home Economics.

STILES. An adequate diet. 613.2-
HOWARD. Practical cook book. 641.5-
SAVINGS AND SAVORY DISHES. 641.5-
SHEAFFER. Household accounting and economics. 647.1-

Useful Arts.

HUSBAND. Story of the Pullman car. 656-
ADVANCED TYPEWRITING and office training. 652-
HENDRICK. Everyman's chemistry. 660-
KEHL. Oxy-acetylene welding practice 671-
WAGNER. Seasoning of wood. 674-
VANDERWALKER. Estimates, costs and profits for house painting and interior decorating. 698

Fine Arts.

NEWMARCH. Russian arts. 709.47-
KIMBALL. History of architecture. 720.9-
ROWLANDS. Among the great masters of painting. 757-
STALEY. British painters; their story and their art. 759.2-
STRACHEY. Raphael. 759.5-

Literature.

BRADFORD. Naturalist of souls. 814-
WOOLEY. Handbook of composition. 808-
SNOW. High school prize speaker. 808.5-
MORRIS. Young idea. 810-
HASTMAN. Journalism versus art. 814-
GEORGE. Literary chapters. 820-
BENNETT. Books and persons. 824-
HILL. Dissertations and discussions. 824-
ROWLANDS. Among the great masters of literature. 920-

Poetry and Drama.

DARLING. Up in Alaska. 811-
GUEST. A heap o' living. 811-
HAGEDORN. Poems and ballads. 811-
MACKAY. Forest princess and other masques. 792
STRINDBERG. Plays: Comrads; Facing death; Pariah; Easter. 839.72-
STRINDBERG. Plays: Sanwhite; Advent; The storm. 839.72-
JARINTZOV. Russian poets and poems; Vol. 1: Classics. 891.71-

History.

OLGIN. Soul of the Russian Revolution. 947-
RHODES. History of the Civil War, 1861-1865. 973.7-
BAHM. Quest of Eldorado. 980-

War Books.

BROUN. The A. E. F. with General Pershing and the American forces. 940.9-
JAMP. War's dark frame. 940.9-
LANE. American spirit. 940.9-
MACKENZIE. From all the fronts. 940.9-
MURRAY. Faith, war, and policy; addresses and essays on the Europe n war. 940.9-
ROOT & SAYLES. Over periscope pond. 940.9-
USHER & KNAPP. An American physician in Turkey. 915.6-
WAR NURSE'S DIARY 940.9-
WILLIAMS. One young man. 940.9-
WILLMORE. Great crime and its moral. 940.9-
JASTROW. War and the Bagdad railway. 956-

Travel.

DWIGHT. Persian miniatures. 915.5-
DALE. Ashley-Smith explorations and the discovery of a central route to the Pacific; 1822-1829. 917.8-
VEATCH. Quito to Bogota. 918.6-
MUIR. Cruise of the Corwin. 919.8-
PEARY. Secret of polar travel. 919.8-
WESTERVELT. Hawaiian legends of volcanoes. 996.2-

Biography.

POORE. An Admiral's wife in the making, 1860-1903. B-
PRINGLE. Record of a Quaker conscience. B-
RAILTON. Authoritative life of General William Booth; founder of the Salvation Army. B-B725-
KUMM. African missionary heroes and heroines. 922-

SEATTLE BUSINESS MAN SAY TANLAC DESERVES PRAISE

PROPRIETOR OF BIG PRINTING HOUSE MAKES A STRONG STATEMENT

Like wildfire the fame of Tanlac is sweeping the whole continent from coast to coast and from the Gulf of Mexico to the Great Lakes. Kell known men and women from all parts of the United States and Canada are testifying daily to the extraordinary merits of the preparation, until it is now the most widely-talked-of medicine in the world.

F. H. Jenkins, proprietor of the Fox Printing company, 3087 Arcade building, Seattle, Washington, says:

"I have already gained several pounds in weight since I began taking Tanlac and am still gaining all the time, but the best part of my wonderful improvement is in my feelings.

"I can't say that I've actually been ill or had any special sickness, but for sometime past I have been going down hill. This has shown itself decidedly in my face, which had gotten very thin. My appetite had fallen off and I didn't think I was getting the proper nourishment from my food. To sum the whole thing up, I felt that my system was becoming all run-down and I needed something to build me up.

"After reading the high endorsements of Tanlac, I tried it and it seems to be just the thing I needed. I am greatly improved in every way. My face is filling out, my appetite is fine, and I enjoy what I eat, I am ready for work all the time and don't tire-out quickly like I did. At the rate I'm gaining it won't be long until I will be back to my old weight,—one hundred and forty-five—and I know from what it has done for me, that Tanlac deserves all the praise that is given it."

Tanlac is sold in Richmond by F. B. La Moine, in Antioch by H. J. Schuman and in Crockett by J. Civiletti.—Advt.

AUTOMOBILES ARE CAUSE OF MANY DEATHS IN VALLEY

SACRAMENTO, July 12.—Deaths from automobile accidents are on the increase in California.

In 1917, 620 persons in the state were either killed outright or died as a result of injuries received in auto wrecks, according to figures just compiled by George D. Leslie, statistican of the state board of health. This is an increase of 97 deaths over 1916.

The 620 deaths occurred in the various parts of the state as follows:

Northern California, coast counties, 18; interior counties, 25; Central California, San Francisco, 78; Alameda 42, other bay counties 36; coast counties 28; interior counties 137.

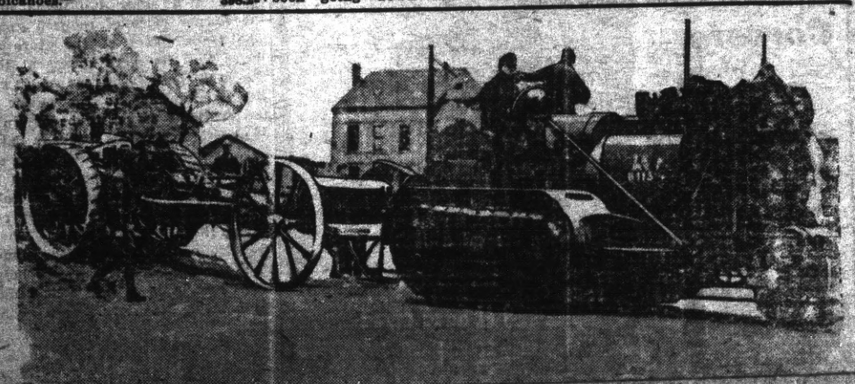

BRINGING UP BIG GUNS TO THE FRONT—American soldiers are transporting heavy guns from French trains by tractors to the front positions. Copyright, Underwood & Underwood.

HATS
50c down
50c week
With Suit or Overcoat
$1 Week
Pays for Both

THE FAIREST AND SQUAREST METHOD OF BUYING CLOTHES

DOLLAR
DOWN SALE

Will You Pay This For a Good, Serviceable, Stylish, Well Fitting

SALE NOW ON

Suit or Overcoat

Yes, of course you will—and that is all we want down—and we want only one dollar a week on the balance. That's pretty fair and square, is'nt it?

Come and see us tomorrow before it is too late

COLUMBIA
OUTFITTING CO.
514 THIRTEENTH ST. OAKLAND

Oakland Store
S·N·WOOD & CO.
14TH & WASHINGTON - OAKLAND
4TH & MARKET-SAN FRANCISCO

Open every Saturday evening.

Open a charge account.

Saturday a Great Day for Specially Priced Mid-Season Wearables.

For Women.

The Semi-Annual Clearance Sale Offers Extraordinary Values

Dresses $9.85 — Just 45 Dresses to be closed out at this ridiculous price—Crepe de Chine, Taffeta and Satin Dresses—this season's styles—that sold at $19.75 and $25.00.

Suits $17.65 — Spring and Summer styles in Checks, Mixtures and Solid Colors—Suits that sold at $25. and $29.50.

¼ off on all Seperate Skirts of Silk, Wool and Mohair.

Advance Models Fall Coats
SPECIAL $19.75

Oxford Melton Cloth Coats, full length Trench model, Navy, Brown, Oxford, Burgundy Coats, full length, belt and Pockets, real fur collar, $25.00
Chiffon Broadcloth Coats, all colors, 48 50 and 52 inches long, all lined, $35.00
Others at $39.50 to $96.50.

NEW FALL SUITS

Man-tailored Oxford, Serge, Tricotine Poiret Twill and Gabardine, Men's weight materials, $25.00 $29.50, $35.00 to $49.50.

Silk Waists $2.85

Tub Silk in sport stripes and Crepe de Chine Values to $5.00

¼ Off on All Childrens Coats

Silk Jersey Petticoats, $3.95

Children's Gingham Dresses, $1.15

Very special. Checks, Stripes and Plaids.

FOR BOYS

Suits, Blouses, Hats and Sweaters Special values—every one of them

Boys' Suits in wonderful wearing materials, in pretty mixtures of brown and gray, also all-wool blue serge, made in every new model, sizes 6 to 17. Priced at $7.50

Children's Wash Suits, in every new color, some with short sleeves, sizes 2 to 8. Sale price $1.15

Broken lots of Boys' Blouses sizes 6 to 14. Sale price 45c

Boys Scout Sweaters $2.50

All styles of Summer Underwear for boys ..... 75c and 85c

25 Per Cent Reduction on all Children's Straw Hats

Middy, Sailor Hats for boys and girls ..... 50c and $1.00

Soldier Caps $1.00 $1.50

Boy Scout Hats 50c

Aviator Caps for girls, boys and ladies ..... $1.00 to $2.50

Boy Scout Story Books
FREE
with purchases of Boys' Suits or Overcoats

Capwells — Delicious Luncheon Moderately Priced in Our Roof Garden Restaurant — Capwells

July Clearance Sale
Extraordinary Values.

Sale of Gingham Dresses

Values to $6.95 for $3.95

Smart, serviceable frocks to take along on the week-end trips, or for house or street wear at home. Odds and ends that have been grouped together and marked a great deal less than their original prices for quick clearance. Straight line or pleated styles in large or small plaids. Also some of the popular coat effects. Trimmed with contrasting materials, plenty with the favorite pique collars and vestees. —Suit Department—Second Floor.

$2.45 Lingerie Waists

A special purchase and a wonderful bargain. On sale for the first time. Made of splendid quality voile and daintily trimmed with laces and fine tucks. A July bargain such as we have seldom been able to obtain. Don't miss it ..... $1.39 —Second Floor

Extra.—Crepe de Chine Envelope Chemises

A new shipment, bought especially for our July Sales. Good quality silk, trimmed with fine lace. Very dainty and extra good values. All sizes $2.95

Free Embroidery Lessons
By PROF. H. VANCE SHAW of New York

Now Instructing in Our New Art Needlework Department on Third Floor.

Professor Vance is an expert designer and teacher of embroidery in all its intricacies
He Teaches 38 Different Stitches in Cut Lace Work
The newest and most fascinating style in embroidery.
Prof. Shaw has had 22 years' experience in designing and teaching and his name is familiar to most needle women throughout the country.
See samples of his work in our windows and in the department. Join the classes immediately if you are interested so as to lose none of the benefits, as his stay is limited. The only charge made will be a nominal one for the stamping. The instruction is free.
POSTSCRIPT: Customers will please notice that our Art Needlework Department has been moved to the Third Floor.

JUSTRITE CORSETS

In the Sales for the First Time

$4.50 Justrite Corsets—$2.98 33

Made of beautiful broche fabrics in flesh and white. Low or medium bust and free hip. All sizes.

$3.50 and $4 Justrite Corsets—$2.39

Models for small or medium figures made of white coutil and broche material. All new models and all sizes.

$1.50 Justrite Sport Corsets — 98c

Made of white coutil and lightly boned. Low or medium bust and skirt length

$1.50 TO $2.00 SILKS, YARD 93c

Taffetas, messalines, poplins and armures. A broken assortment of silk picked out from our regular stocks to make a July bargain feature. 36 inches wide. Wonderful values.

$1.50 TO $2.00 FANCY SILKS $1.27

Latest stripes and plaids in taffeta and satin weaves; also satin messalines and taffetas in plain colors. 36 inches wide.

$1.75 TO $2.00 SILKS $1.57

Fancy silks, in the newest stripes, plaids and checks in both taffeta and satin weaves, also plain colored chiffon taffeta. 36 inches wide.

Important Sale Items in the Basement Store

Capwells
Clay, 14th and 15th Sts., Oakland

Hundreds of other Sale Items

BELL-ANS
Absolutely Removes Indigestion. Druggists refund money if it fails. 25c

Children's

Diseases as well as the ailments of adults are treated by the Chinese Physician. If the case is curable we know that the life-giving Chinese Herbs will help.

No Cost for Consultation and Diagnosis.

Office Hours—10 to 8
Sunday and Holidays—10 to 12

Drs. Chan & Kong
501 Clay St., Cor. 6th Oakland, Cal
Phone Oakland 9549

DraperyShop
Automobile and Furniture Upholstery, Drapery, Mattresses, Shades, Window Seats and Morris Chair Cushions
F. T. Christopher
420 Sixth St.
Richmond, Cal.

Telephone Richmond 1265
A. E. CARSON
Designer and General Contractor
Plans Free Where I Build
Res. 524 4th St.

Richmond Junk Co.

Phone 1465-J	1527 Florida St.
Mixed Iron	85c per 100 lbs.
Heavy Cast Iron	$1.25 per 100 lb.
Bones	90c per 100 lb.
Rags	2c per lb.
Rubber Boots	5c per lb.
Automobile Tires	3¼c per lb.
Automobile Tubes	7½c per lb.
Lead	5c per lb.
Heavy Machine Brass	19½c per lb.
Yellow Brass	3½c per lb.
Light Brass	8½c per lb.
Heavy Copper	19½c per lb.
Light Copper	13c per lb.
Size No. 1 Sacks	14c each

Best prices paid for all kinds of junk.

PHOTOGRAPHS
This is the gift giving season. There is nothing more appropriate as a remembrance than your picture.
Have Them Taken NOW.
So that they reach your friends at the proper time. We are equipped to turn out any class of work—all kinds of mountings.
Dammand
THE PHOTOGRAPHER
1106 Macdonald Ave

HATES KAISER SO BAD SHE WANTS NAME CHANGED

LOS ANGELES, July 12.—"I just hate that hateful old German Kaiser and yu must change my name right away."

So declared Miss Adelaide C. Kaiser to Judge Charles W. Willborn here. Judge Wellborn also hates the German Kaiser, so he permitted Miss Kaiser to change her name to Adelaide Robert.

DIES FROM EATING FIRECRACKERS ON FOURTH

LOS ANGELES, July 12.—Two year old Betty Stecher is dead here today, the result of eating "zones of guns," a form of firecracker. The child ate the firecrackers July 4. Convulsions developed and physicians were powerless to counteract the effects of the poison.

ADVERTISED LETTERS.

The following letters remain uncalled for in the Richmond Postoffice July 12, 1918.

Aparisie, Sr. Feles
Akin, Miss Myrtle
Albina, Miss Beilati
Adams, Mrs. T.
Anderson, A. R.
Anderson, Mrs. Mikkel
Ackerman, Charles
Blana, Joe
Benjamin, Mrs. Mary
Brown, Henry B.
Bavelaqua, James
Bailey, Robt.
Baker, Oscar F.
Brown, Mrs. C. L.
Bowser, Mrs. Jess
Brown, F. W.
Charest, Edward
Cabot, M. I.
Corbett, J.
Collins, Tim
Carlson, Mrs. M. B.
Carlson, Rudolf
Cook, Mrs. Geo.
Collins, E. A.
Downing, Mrs. Birdie
Davis, J. E.
Dunlap, Miss Ruth
Ducker, Miss Daisy
Fassio, Andriano
Fray, August G.
Gray, A. J.
Gazette, Richmond
Hylton, H. T.
Hall, Benj.
Lewis, Mary P.
Hanrahan, T. J.
Hutton, Mrs. Stella
Irwin, J. G.
Just, Irma
Kalsch, Eberhard
Kearney, Matthew
Lynch, John
Large, Frank
Long, Miss Myrle
Miller, Mrs. F. J.
Mirke, John
Movle, L. A.
Mott, Mr. and Mrs. Gilbert
Mazoni, A.
Mikae, M.
McNamara, Tom
Morton, W. W.
Mitchell, Johnie
Morris, Miss Josephine
Mann, Arthur J.
Northern, Frank
Nelson, F. A.
O'Brien, Tim
Pillied, Josephine
Price, L.
Peterson, Mrs. Bessie
Price, Glenn Wm.
Quintal, Eugene
Stone, H. S.
Schram, Miss Bertha
Smith, Mrs. L. Carl
Smith, Mrs. Bryce
Sanders, Harry
Stewart, A. A.
Turtle, M. M.
Thompson, T. W.
Terrando, Carlo
Wiesenfeld, William
Wilson, Glen
Williams, Fred
Williams, C. P.
Wilson, Miss Mme.

When calling for above letters please say advertised.

W. STAIRLEY, Postmaster

BUSINESS AND PROFESSIONAL MEN!
Spring and Summer Suits
Just right in weight for early Spring wear. Very attractive patterns to be had now at
$32.50 $35.00 $37.50 $40.00
They will advance greatly when the present stock is sold.
AL SCHNEIDER
RICHMOND'S LEADING TAILOR
422 Macdonald Avenue

Tilden Lumber Co.
PRICE---QUALITY---SERVICE
E. M. TILDEN, President
YARDS—Oakland, Berkeley, Richmond and Crockett
Office and Mill—15th St. and Nevin Ave. Phone Richmond 81

Not One Chinese In Ten Thousand Has Constipation

except a few drug users, while about 90 per cent of the Americans suffer from this dread complaint. The FONG WAN HERB SPECIALIST gives the following explanation of this phenomenon: "When a Chinaman is ill, he immediately consults a Herb Specialist and the cause is removed, but, when an American feels bad, the first thing he does is to take a PHYSIC. This may relieve him temporarily, but repeated doses of such drugs eventually paralyze the bowels. As the bowels then no longer move naturally, physic taking becomes a habit, the weakened bowels drag, and there is a heavy pressure of gas on the rectum. If the poor victim be a man, the physician will usually tell him that his trouble is piles; if a woman, that it is female trouble."

By drinking the Fong Wan harmless Chinese herbs, hundreds of Americans have not only been relieved of their stomach and bowel troubles, but have been made normal again. Their testimonials are on file.

FONG WAN HERB CO.
Each individual case studied specially and tea prepared accordingly.
848 Eighth St., Cor. Clay, Oak., Cal.
PHONE OAKLAND 3707
CONSULTATION FREE.

T. & D. RICHMOND THEATRE
Paramount Pictures
RICH THEATER PROGRAM
FRIDAY AND SATURDAY
J. STUART BLACKTON
presents
"WILD YOUTH"
from the novel by Sir Gilbert Parker. A remarkable story and remarkable cast.
LINCOLN SERIES
KEYSTONE COMEDY
Last time tonight
MME. PETROVA in
"THE LIFE MASK"

are all heroes and each and every one when given the opportunity will give a good account of himself.

DIVIDEND NOTICE

HUMBOLDT SAVINGS BANK, 783 Market street, near Fourth—For the half year ending June 30, 1918, a dividend has been declared at the rate of four (4) per cent per annum on all savings deposits, payable on and after Monday, July 1, 1918. Dividends not called for are added to and bear the same rate of interest as the principal from July 1, 1918.

H. C. KLEVESAHL, Cashier.
June 25—12t.

SAGE TEA TURNS GRAY HAIR DARK
It's Grandmother's Recipe to Bring Back Color and Lustre to Hair.

That beautiful, even shade of dark, glossy hair can only be had by brewing a mixture of Sage Tea and Sulphur. Your hair is your charm. It makes or mars the face. When it fades, turns gray or streaked, just an application or two of Sage and Sulphur enhances its appearance a hundredfold.

Don't bother to prepare the mixture; you can get this famous old recipe improved by the addition of other ingredients for 50 cents a large bottle, all ready for use. It is called Wyeth's Sage and Sulphur Compound. This can always be depended upon to bring back the natural color and lustre of your hair.

Everybody uses "Wyeth's" Sage and Sulphur Compound now because it darkens so naturally and evenly that nobody can tell it has been applied. You simply dampen a sponge or soft brush with it and draw this through the hair, taking one small strand at a time; by morning the gray hair has disappeared, and after another application it becomes beautifully dark and appears glossy and lustrous. This ready-to-use preparation is a delightful toilet requisite for those who desire dark hair and a youthful appearance. It is not intended for the cure, mitigation or prevention of disease.

Subscribe for the Record-Herald.

You'll Never Beat This Offer

IF YOU HAVE BEEN WAITING FOR AN OPPORTUNE TIME TO GET A PHONOGRAPH, THAT OPPORTUNE TIME IS HERE. WE OFFER YOU THE CHANCE OF A LIFETIME—A PHONOGRAPH ABSOLUTELY FREE. SO YOU NEED NOT WAIT ANY LONGER. THESE WONDERFUL $50 TALKING MACHINES GIVEN AWAY WHILE INTRODUCING REX RECORDS.

DELIVERED TO YOUR HOME **Free** TO INTRODUCE Rex Records

DELIVERED TO YOUR HOME **Free** TO INTRODUCE Rex Records

$50 REX PHONOGRAPHS

These are regular $50 models, full 16x18x20 inches in size, in several finishes, best tone and playing qualities, and play with a sapphire jewel-point needle that does not have to be changed. Just agree to buy a limited number of Rex Records at 75c each, taking at least one a week, and we send you the Phonograph Free.

WRITE FOR TERMS TO OUT-OF-TOWN CUSTOMERS

STERN TALKING MACHINE CO.
721 Macdonald Avenue, Richmond
1422 San Pablo Ave., Oakland 1095 Market Street, Near 7th, San Francisco

W. E. CALAHAN
(INCUMBENT)

Candidate for the REPUBLICAN NOMINATION —for the—
ASSEMBLY

H. O. WATSON
Candidate for Republican nomination for
ASSEMBLYMAN
18th District
Primaries August 27.

CHAS. F. DONNELLY
Candidate for
CORONER
Primaries, August 27, 1918.

BERT CURRY
(INCUMBENT)
Candidate for
CORONER

AL. F. BROWNING
Candidate for

Constable
15th Township Richmond.
Primary August 27th, 1918.

Richmond Market
We do not advertise any so-called
SPECIALS
To sell cheaper grades of Meat
QUALITY
Is always our first word and our prices are right
FRESH FISH EVERY DAY

Central Market
O. R. LUDEWIG, Proprietor
THE MARKETS OF QUALITY
SANITARY SERVICE

Richmond Cottage Hospital
Ninth Street and Barrett Avenue Phone Rich. 885
A quiet homelike hospital for Richmond people under the care of their own physicians. Personal attention of graduate nurses.

Buy Your Coal Now!
RICHMOND-STEGE COAL, FUEL & DRAYAGE CO.
1050 LAUREL AVE., STEGE PHONE RICHMOND 619

NOTICE TO PATRONS
On and after Monday March 4, 1918, a minimum Charge of 65c for 20 Pounds. will be made
Sanitary Damp Wash Laundry
20-28 TENTH STREET Telephone Richmond 199

UNION TRANSFER
AUTO SERVICE——STORAGE
FRANK SCHOLES, Prop
Office Schuler's Stationery Store, 800 Macdonald Avenue
MOVING, BAGGAGE, STORAGE—HANDLE ANYTHING
Residence Phone 1408-W

RICHMOND RESTAURANT
Absolutely First Class Open Day and Night, from 6 A. M.
EVERYTHING NEAT AND CLEAN THE BEST COOKING
AMERICAN OR CHINESE DISHES SERVED
MEE HUNG, Prop. 1516 Macdonald Avenue

The Best of Fresh Meats
Telephone us an order for your particular steak, chops or roast and you will find that we give particular care to satisfy you.
CHICKENS—CURED MEATS—LARD
UNION MARKET 2114 Macdonald Ave. Phone Richmond 88

Certificates of Title Notary Public Abstract of Title
Title Insurance Policies Escrows Handled Inheritance Tax Appraiser
PATRONIZE HOME INDUSTRY.
Richmond Abstract and Title Co.
Office—Richmond Abstract and Title Co.'s Building.
Twenty-Second and Macdonald Ave., Richmond, California.
Telephone Richmond 819 CHAS. G. BACON, Manager.

Richmond Conservatory of Music
906 Macdonald Avenue, Cunningham Bldg.
Principal, Aurora Thompson, A. G. S. M.
(Associate of Guild Hall School of Music, London, England)
PIANO, VOICE, VIOLIN, WIND INSTRUMENTS
Vocal and piano Tuesday and Saturday. Pupils Etude Club in connection with above, meets last Saturday in every other month. Interviews to arrange for lessons, Tuesday 12 to 1, and Saturday 2 to 3, by appointment.

REAL BARGAINS
Now and until the upper floor is cleared LARGE STOCK of NEW and SECOND HAND FURNITURE, STOVES, CARPETS, RUGS, ETC. Making ready for the new building.
J. L. Barnaman
J. L. BARNAMAN 328 10th Street

PURE
Wines and Liquors at Reasonable Prices
Family Trade a Specialty.
Liquors in Flask, Bottle or Gallon Quantities
Richmond Liquor Store
12th and Macdonald
Phone Richmond 506 **Free Delivery**

Teddybear Blankets

A variety of Patterns $1.25 $1.50.

New lot of Christmas Babies 75c to $2.50

Outing Flannel for Fall per yd. 30c

White Duck Hats 50c

Meet Me at **The Fair** Save Money

C. C. OLNEY

Phone Richmond 811 — 731 Macdonald Avenue

J. STUART BLACKTON presents "Wild Youth"
A Paramount Picture

LOUISE HUFF IS STARRING FOR THE RICHMOND PLAYHOUSE

Cameraman Paul Perry has produced some of his very best work in J. Stuart Blackton-Paramount pictures in the newest, "Wild Youth," which is to be shown today and tomorrow at the Richmond theater. Many of the exteriors are of rare beauty, while the appealing little Louise Huff, who always photographs extremely well, is at her winsome best. Other players in the all-star cast are Theodore Roberts, Jack Mulhall, James Neill and Adele Farrington.

The story, which is an adaption from Sir Gilbert Parker's novel of the same name, deals with the age-old call of youth to youth and the love of a young girl-wife for a neighbor while her old husband—fully old enough to be her father—grows more and more cruel with his increasing jealousy. Matters seem inextricably tangled when a quick turn of fate leaves Louise a widow. For a while the young lover is accused of the murder of her husband, but Li Choo, a Chinese servant, confesses and the two youngsters are free to work out their happiness together.

"THERE'S THIS MUCH ABOUT IT, TED—I'VE GOT TO HAVE A SUIT"

"Now, the next thing is, how am I going to get it, when I'm nearly broke?" "Why, easy, Will. Just take what few dollars you have and use them as a first payment on the swellest suit Cherry's have in stock. Surely you know about Cherry's Shop for Men, where so many of the boys buy their clothes. A little down and a little each week—and you wear the finest kind of clothes—no matter what condition your finances are in. This cool, swell gray suit I have on came from Cherry's—just bought it last week during that hot spell. If you're thinking of getting togged up for the beach next Sunday, drop up to Cherry's and get your new suit. Their men's store is at 528 13th; the women's shop at 515 13th.—Adv.

"Y" TO SELL AT COST.

WASHINGTON, July 12.—The Y. M. C. A. will be able to sell tobacco, cigarets and cigars at cost to the men of the American Expeditionary Forces, following an order issued today by Brigadier General R. E. Wood, according to quartermaster general. The Y. M. C. A. will be permitted to purchase tobacco supplies from the quartermaster corps in France at cost, without the addition of freight charges.

BABY SON IS BORN.

In this city yesterday morning at the Cottage hospital, to the wife of Carl Appelbaum, residing at Bissell ave. near 33rd street, a son was born.

The mother and little one is doing

CALIFORNIA STATE FAIR

AT SACRAMENTO
August 31st to September 8th, inclusive
MAKE THE WAR TIME FAIR THE BIGGEST EVER
UNITED STATES GOVERNMENT FOOD TRAINING CAMP
Show what you have done. Learn what others have done. We need more soil products—Better livestock. Exhibit you best to help solve the nation's food problem.
THE KEYNOTES OF THE 1918 CALIFORNIA STATE FAIR
PATRIOTISM —— PROFIT —— PLEASURE
Great Display of Vocational Work By School Pupils
Over 500 prizes, divided between city and rural schools for domestic arts and science, manual training and home gardens. Greatest incentive ever offered to California boys and girls.
Better Baby Conferences—Lectures and Demonstrations Each Day
LARGEST LIVESTOCK SHOW IN THE WEST
Over $40,000 Offered in Premiums
EDUCATION AND AMUSEMENT COMBINED
BIGGER AND BETTER POULTRY SHOW SPECIAL PET STOCK SHOW
Displays of Horticulture, Agriculture, Viticulture, Forestry, Dairy Products, Dairy Farm and Road Machinery, Tractors, Etc.
Daily Program of High Class Amusements—Night Horse Show—Harness and Running Races—A Tent City of Carnival Attractions
NEW AGRICULTURAL AND HORTICULTURE BUILDING
GREAT ANNUAL BAND CONTEST OPEN TO THE ENTIRE STATE
Be Sure and Visit the State Fair and Mather Aviation Field
Send for Premium List
Geo. C. Roeding, President — Chas. W. Paine, Secretary
SACRAMENTO, CALIFORNIA

HUGE SHELLS ARE FOUND IN LOAD OF SCRAP IRON

OAKLAND, July 12.—Ten explosive shells were discovered early yesterday in a car load of scrap iron consigned to the Judson Iron Works, Oakland, from Douglas Arizona, after a shell exploded in the furnace, wrecking the brick walls and nearly causing a panic among the workmen.

Immediately following the explosion R. B. Girwood, secretary of the plant, ordered all operations ceased and an investigation begun. Workmen refused to approach the car from which the scrap iron had been taken.

Sheriff Notified.

Sheriff Frank Barnet was notified and with Bert Brown and Joseph Soares, deputy sheriffs, hurried to the scene.

Soares and Brown, with a volunteer crew of workmen, went carefully through the mass of scrap iron still aboard the freight car and found twenty-five large shells. Ten were fully loaded.

Shells In Two Sizes.

The shells were of two sizes: three inche and five inch. It was one of the smaller shells which exploded.

"If one of the larger shells had been dumped into the furnace," said Secretary Girdwood, "there is no doubt that the place would have been a total wreck and most of the workmen killed."

Sheriff Barnet immediately notified Don Rathbun, chief of the Department of Justice in San Francisco and the Federal authorities were on the ground within a short time. Frank Goslyn was appointed to conduct the investigation for the government.

BOWWOWS MUST EAT PLAIN FOOD IS ORDER

EVANSTON, Ill., July 12.—Evanston has gone the Food Administration one better. The Food Administration has just decreed that one person may have but 1¼ pounds of beef per week; Evanston which has just come out flatly against flats, has now decreed that Fido may have no steaks at all, for the duration of the war. Butchers have been told not to sell round steaks to women for Fido's food, whether Fido be an aristocrat, an autocrat, or even a "dog of war."

CHOLERA IN RUSSIA.

LONDON, July 12.— The epidemic of cholera in Petrograd is rapidly increasing, owing to the food shortage, said a Russian radio today. It is impossible to combat the disease and many hundreds are falling victime daily. An appeal has been sent to the provincial councils to send corn and other foods.

FAMILY HOME FROM VACATION AT MONTE RIO

The family of R. H. Curry, the soda water man is back from a long vacation trip at Monte Rio. And of course Rube is rejoicing, for he does not like this life of a happy care-free bachelor at all.

HARRY ELLS RETURNS FROM UP-COAST TRIP

Harry Ells and wife have been taking a vacation along the north coast and they just returned home after visiting various points of interest. They spent several days in the vicinity of Point Reyes visiting old time friends.

GIRLS ADOPT ORPHAN.

PARIS, July 12.—The first batch of American telephone girls that arrived in France have adopted a war orphan, a 5 year old boy. The girls are clubbing together to put up 500 brancs yearly to educate him All of the girls can speak French, and it is safe to say that this is the most "god-mothered" boy in all of France.

ASSASSIN CAUGHT.

LONDON, July 12.—One of the two assassins who murdered General Count von Mirbach, the German Ambassador to Russia at Moscow, last Saturday, has been arrested, said an Exchange Telegraph dispatch from Copenhagen today, giving the Frankfurter Zeitung as authority for the statement.

BRITAIN SEES MOVEMENT OF TROOPS TO WAR ZONE

WITH THE AMERICAN ARMY IN ENGLAND, July 12.—America's increased flow of troops into France has brought to the British public a realization of the magnitude of the movement. The comings and goings of force after force have impressed the residents of England with the might of their new ally as nothing else has.

Since the first days of May the growing volume has been apparent. Wave after wave of American troops have moved forward from the ports of arrival with only enough pause to get the sea wobbles out of the men's legs.

The number of rest camps—the name that has come to be applied to what really are concentration camps—has been increased, and British traffic men are finding themselves heavily taxed to maintain uninterrupted the shuttle of shipping between England and France. The British are doing that part of the work and American officers have been high in their praise of the efficiency displayed.

Americans are in command of the men when they land and are responsible for them in the temporary camps and up to the point of going to the piers where ships are waiting to carry them to France, but the transportation both across the country and overseas is in the hands of men who have been moving the British millions since 1914.

It is at the rest camps that the American soldier gets his first real stop in the voyage he began at an American port. At the port of debarkation he is given scarcely a pause and no opportunity whatever to look around. From the ship that brought him over he is marched directly to a waiting train. Then the journey to camp is begun. But the trains are fast and the country is small so the journey never is long.

When the train stops there is a march usually for two or three miles but in some cases the column must move on foot for ten or twelve miles before camp is reached. To the Britisher who sees passing every day the thousands of men the sight is impressive.

In London, at General Biddle's headquarters, stastitical officers and officers of the quartermaster corps continuously go over tables of figures that very only at the size of convoys vary, and direct the distribution of each new lot of arrivals, and eventually their reshipment to France.

BASTILE FALL OBSERVE BY CHURCH HERE

A special service is being arranged for Sunday evening at the First Christian church, Sixth street and Bissell avenue, in which by special musical numbers, hymns and an address by the pastor, Rev. Thos. A. Boyer, special recognition will be given to the chivalry and heroism of the French people in the war. The special 129th anniversary of the fall of the Bastille, which falls on Sunday is an appropriate occasion to take into account the sacrificial character of the services that the French people are rendering at this time to the cause of liberty throughout the whole world. The subject of the address will be, "The World's Indebtedness to France, the Real Bearer of the War Burden."

NOTICE TO MASONS.

All Master Masons will arrange to attend the Masonic funeral of our late brother, Thomas H. Moore, to be held on Saturday, July 13th, at 2 o'clock p. m. at Alpha Lodge Hall.

By order of

JAMES N. LONG,
Worshipful Master

July 11-2t

CHICHESTER S PILLS
THE DIAMOND BRAND.
SOLD BY DRUGGISTS EVERYWHERE

IS BACK FROM SAHOE.

Frank Whittle, the fuel expert for the Standard Oil company is back from Lake Tahoe with his wife. He declares that Tahoe is a delightful place if it wasn't for the hotel men and mosquitoes. The former you can keep away from by camping out, if you can find a spot large enough to camp on, but the latter are not to be evaded and they are large aggressive fellows and so hungry you would think they had been interned in a German prison camp for the past three years.

Mr. and Mrs. Whittle have not yet finished their vacation and today they departed for Santa Cruz where they will spend a few days taking in the sights.

Classified Ads placed in the Record-Herald bring results.

Wanted to Buy

We have a few BUYERS for five and six room houses, on lots 35 to 50 feet, if you have any thing like this for SALE it will pay you to see us. We could also sell some close in lots.

If you want to seel or buy see us, or we will see you.

Lester & Walker
255 6th Street

Nothing Over 99c
at the
RICHMOND VARIETY STORE
906 Macdonald Ave.

Specials Saturday nly

J. H. N. Pork and Beans, reg 2 for 25	10c
Libbys Apple Butter, delicious	19c
Leslie Shaker Salt	8c
De Luxe Tomato Sauce	7c
I. X. L. Soups, 3 for	25c
Ghiradelli Chocolate, 1 lb. can	25c
Dore Brand Molasses	21 to 28c
Hebe Milk, large tin	10c
Hebe Milk, small tin	5c
D. M. New Pack Peas, special extra	18c
D. M. Pati Pois	24c
D. M. Tiny Pati Pois	29c
Welch Grape Juice, half pints 9c; pints 23c; quarts	46c
Doles Pineapple Juice, pints	23c
Logan Berry juice, pints	23c
Oranges, Grapefruit, and Lemons, per doz.	40c

New Lot of Morse Seeds

PULSE BROS.' Groceterias
600 Macdonald Ave. Phone 135 — 205 Richmond Ave. Phone 379

COMFORT & ECONOMY SPELL HAPPINESS IN THE HOME.

With a Gas Range and Water Heater in your home the fuel question becomes a solved problem.

Fuel is always ready and right at your stove. A good gas range means comfort and economy in your home work.

Many dealers are displaying gas ranges—Most are offering liberal terms of payment.

Investigate. We shall be more than pleased to help you in deciding.

Pacific Gas and Electric Co.
Tel. Richmond 531 — 709 Macdonald. Ave.

TRY A CLASSIFIED AD FOR QUICK RESULTS

Oakland, Store

S.N.WOOD & Co.
14TH & WASHINGTON-OAKLAND
4TH & MARKET-SAN FRANCISCO

Standard — Serviceable — Practical

Clothes for Men

Two Great Leaders for Saturday

At $20 Trim looking, fashionably cut, well made—silk sewn throughout—a suit that you may choose from a hundred patterns and more—a dozen distinctive styles. Values? Well, duplicate it anywhere at the price—if you can.

At $25 Months and months of service and satisfaction in suits from this special group—dependability to the nth degree. A value that defies rising costs—that helps you forget about the war when you plank down your money. Exclusive colorings—correct in every detail.

Headquarters for Men's Hats

Good serviceable felt fedoras, $2.00 and $2.50, felt crushers for vacation wear, $1.50, new caps are priced $1, $1.50 and $2.00. Stetsons in all the newest shapes and shades are $5 and $6.